White Cockade (Red Flag)

Part 2 in B flat
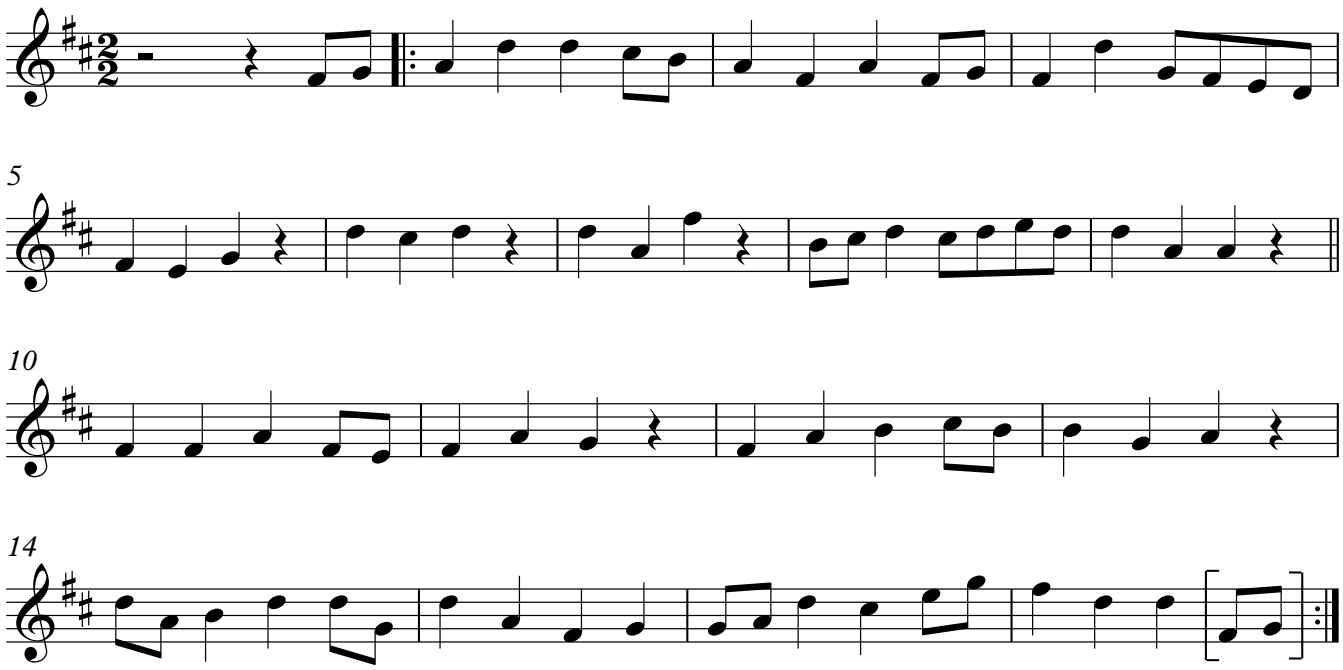
Trad. / Arr. Coldrick